

Patient report

Bio-Rad DATE: 03/02/2019
D-10 TIME: 12:11 PM
S/N: #DJ4I016123 Software version: 4.20-2
Sample ID: 10428236
Injection date 03/02/2019 12:08 PM
Injection #: 46 Method: HbA1c
Rack #: --- Rack position: 2

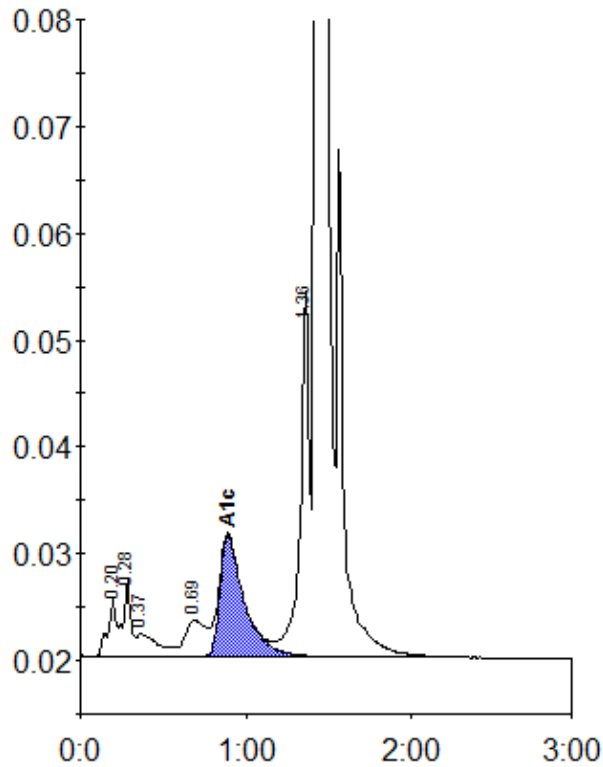

Peak table - ID: 10428236

Peak	R.time	Height	Area	Area %
A1a	0.20	5386	18845	0.8
A1b	0.28	7118	24311	1.1
Unknown	0.37	2062	18043	0.8
LA1c/CHb-1	0.69	3375	28400	1.3
A1c	0.89	11388	116231	7.3
P3	1.36	34165	128815	5.7
A0	1.43	646656	1919085	85.2
Total Area:			2253730	

Concentration:	%
A1c	7.3